

B/20797/232/96  
Planning Permit No.  
**APPROVED**  
SUBJECT TO THE CONDITIONS IN THIS OFFICE LETTER.  
B/11337/135/696  
FOR MEMBER SECRETARY  
MADRAS METROPOLITAN  
DEVELOPMENT AUTHORITY  
MADRAS - 600 008.  
18/6/96

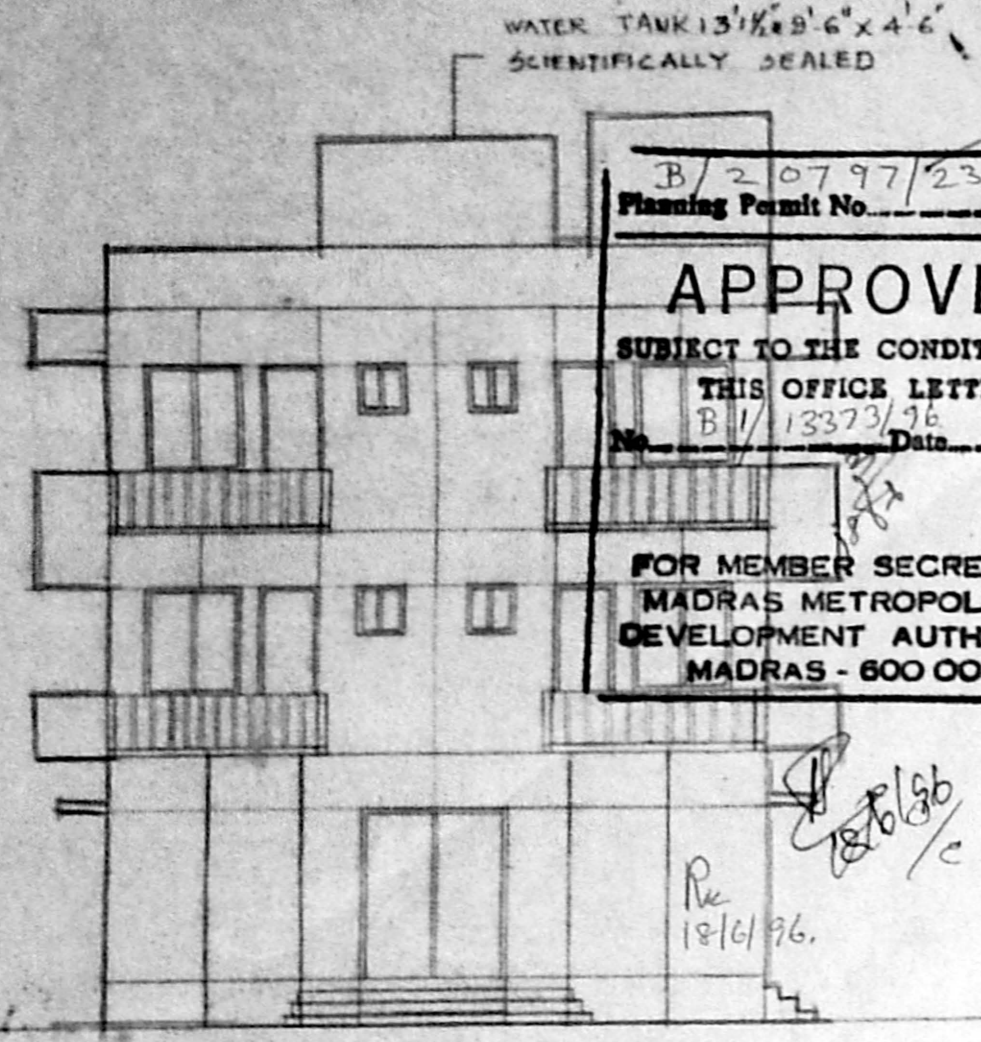

FRONT ELEVATION

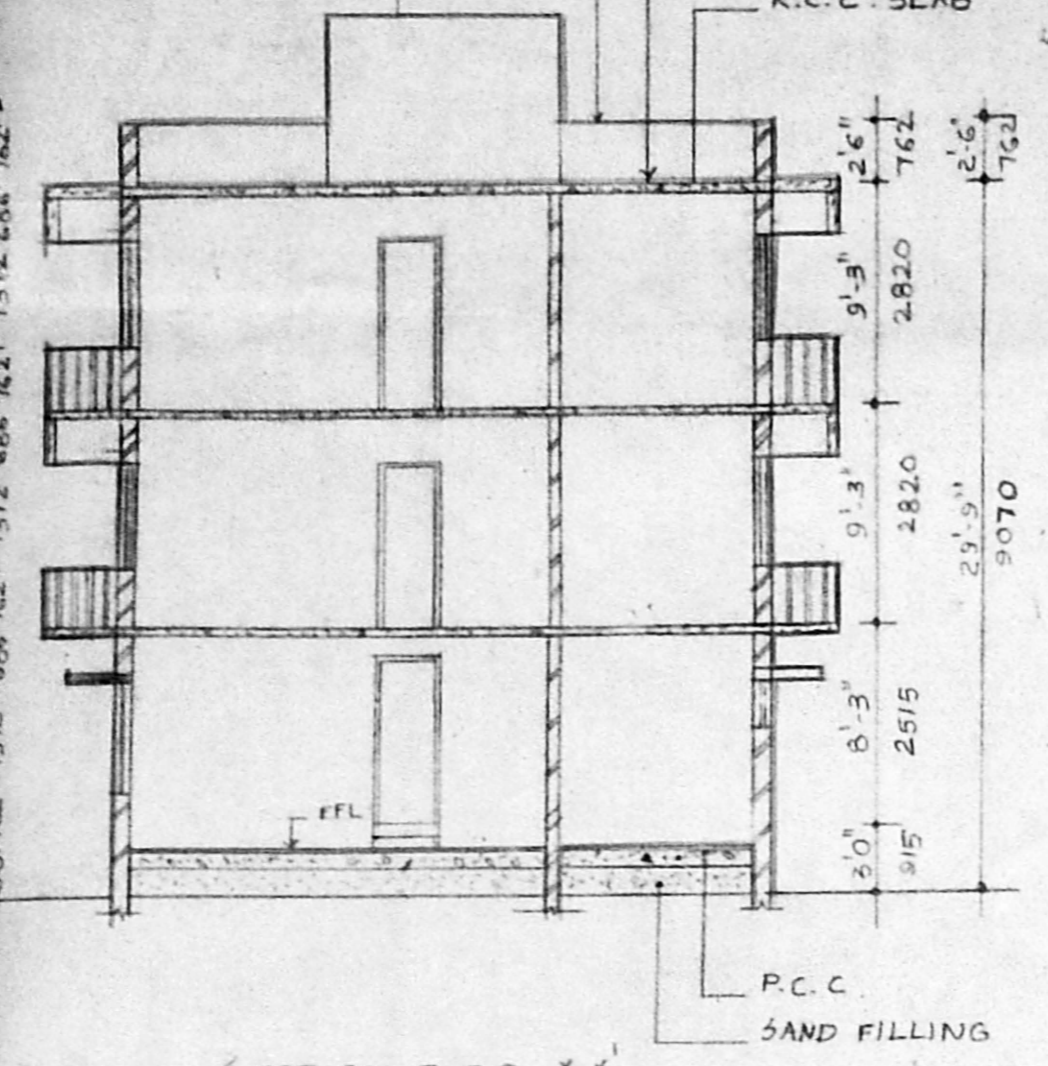

SECTION THRO-XX'

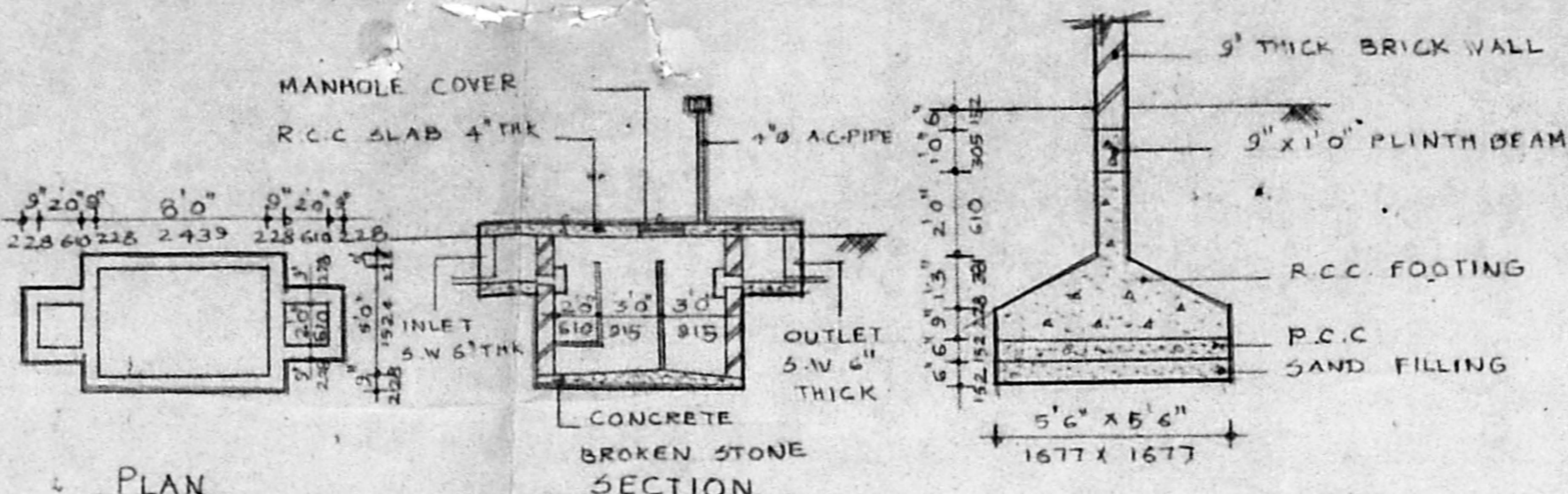

SEPTIC TANK DETAIL FOUNDATION DETAIL

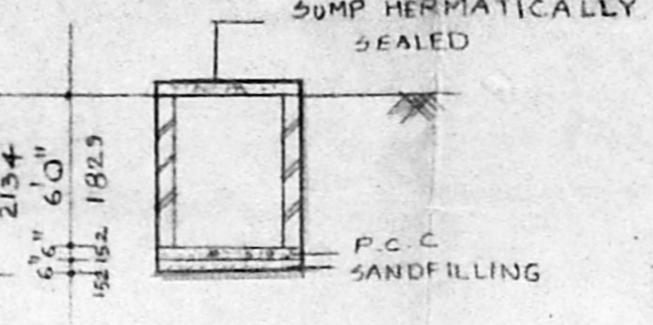

SECTION

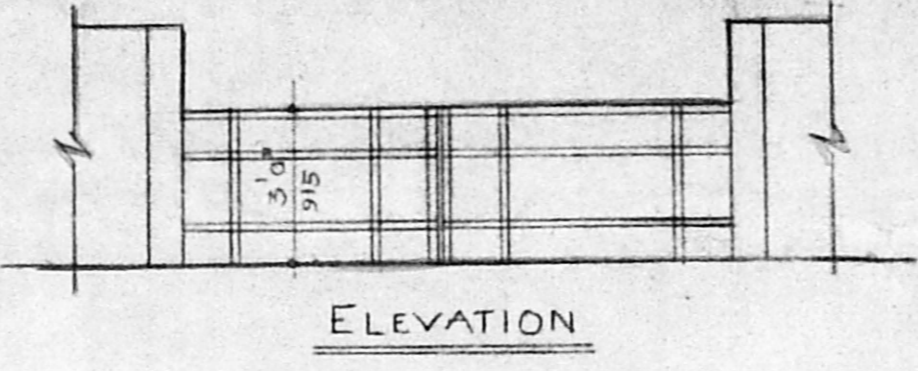

ELEVATION



PLAN

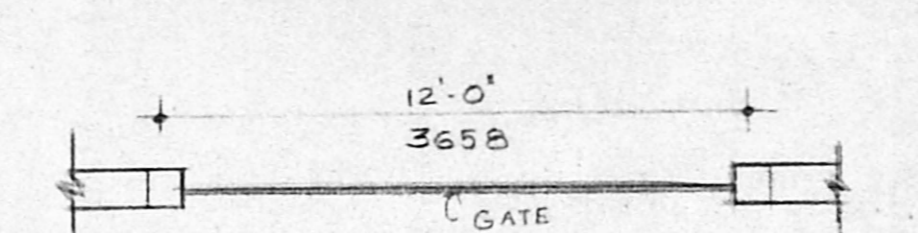

PLAN

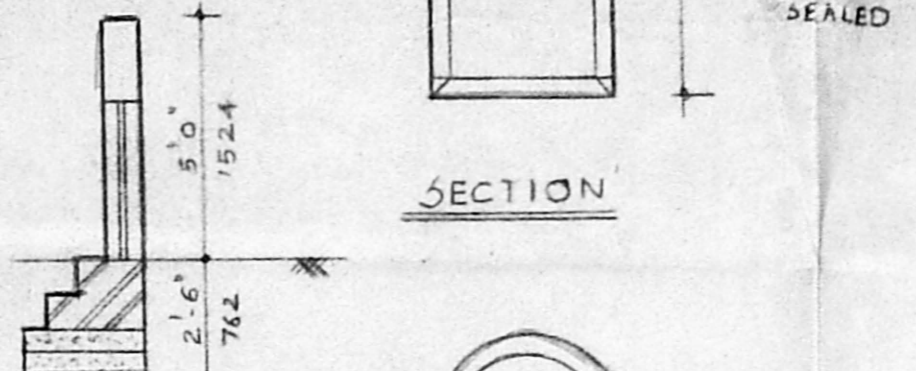

SECTION

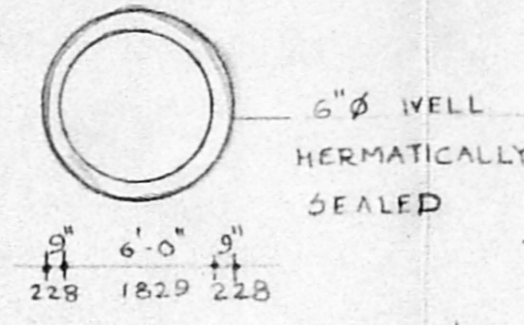

PLAN

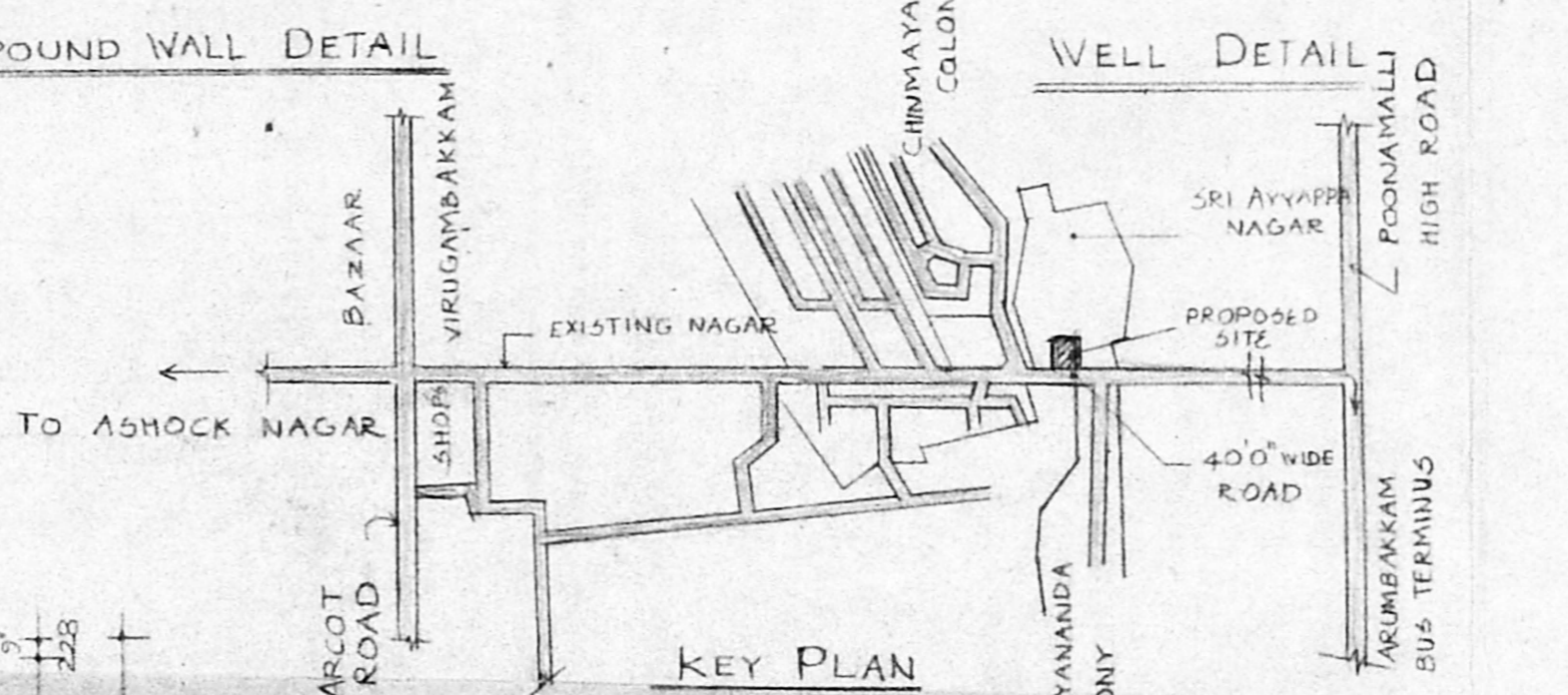

KEY PLAN (NOT TO SCALE)

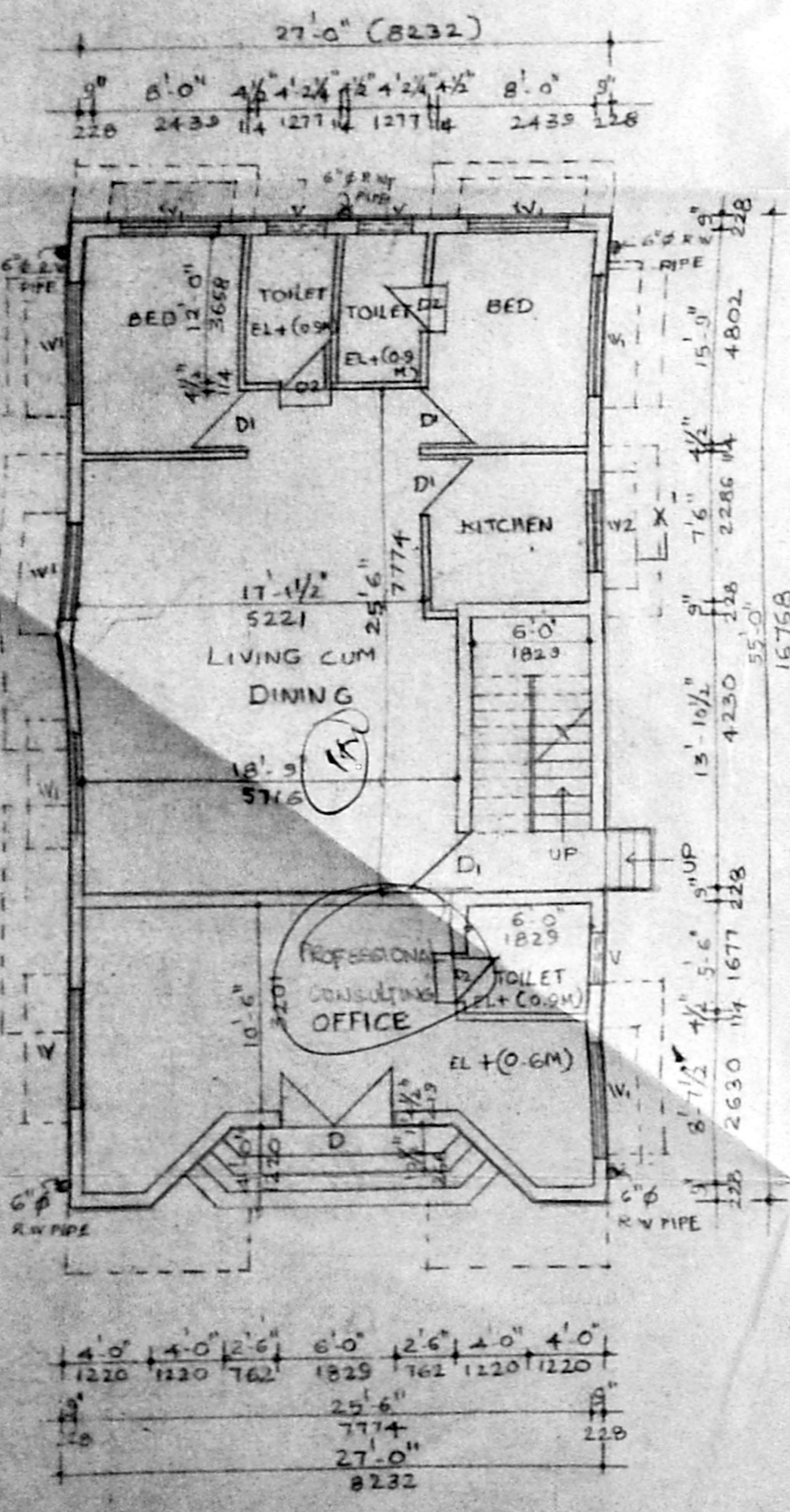

GROUND FLOOR PLAN

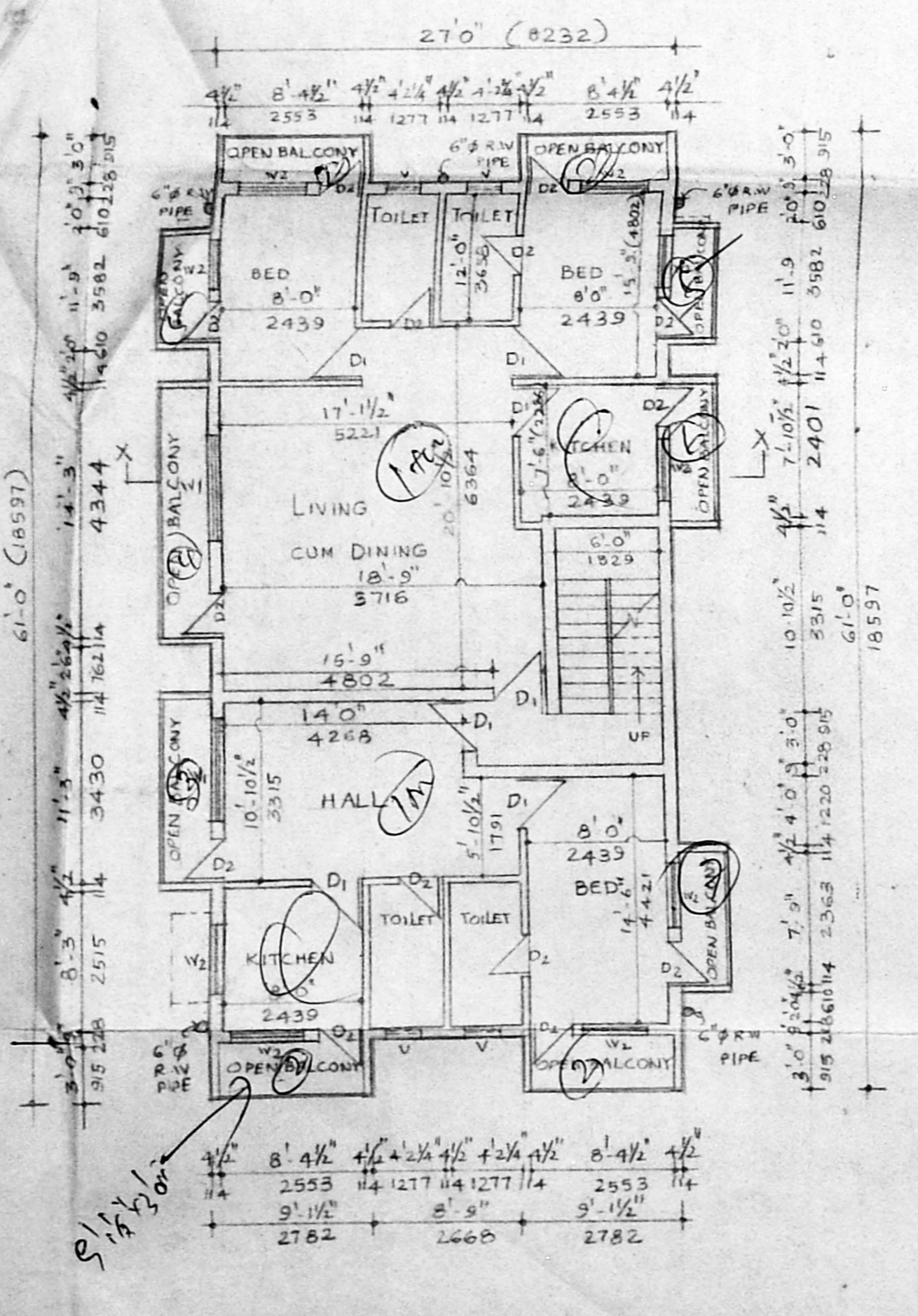

FIRST AND SECOND FLOOR PLAN

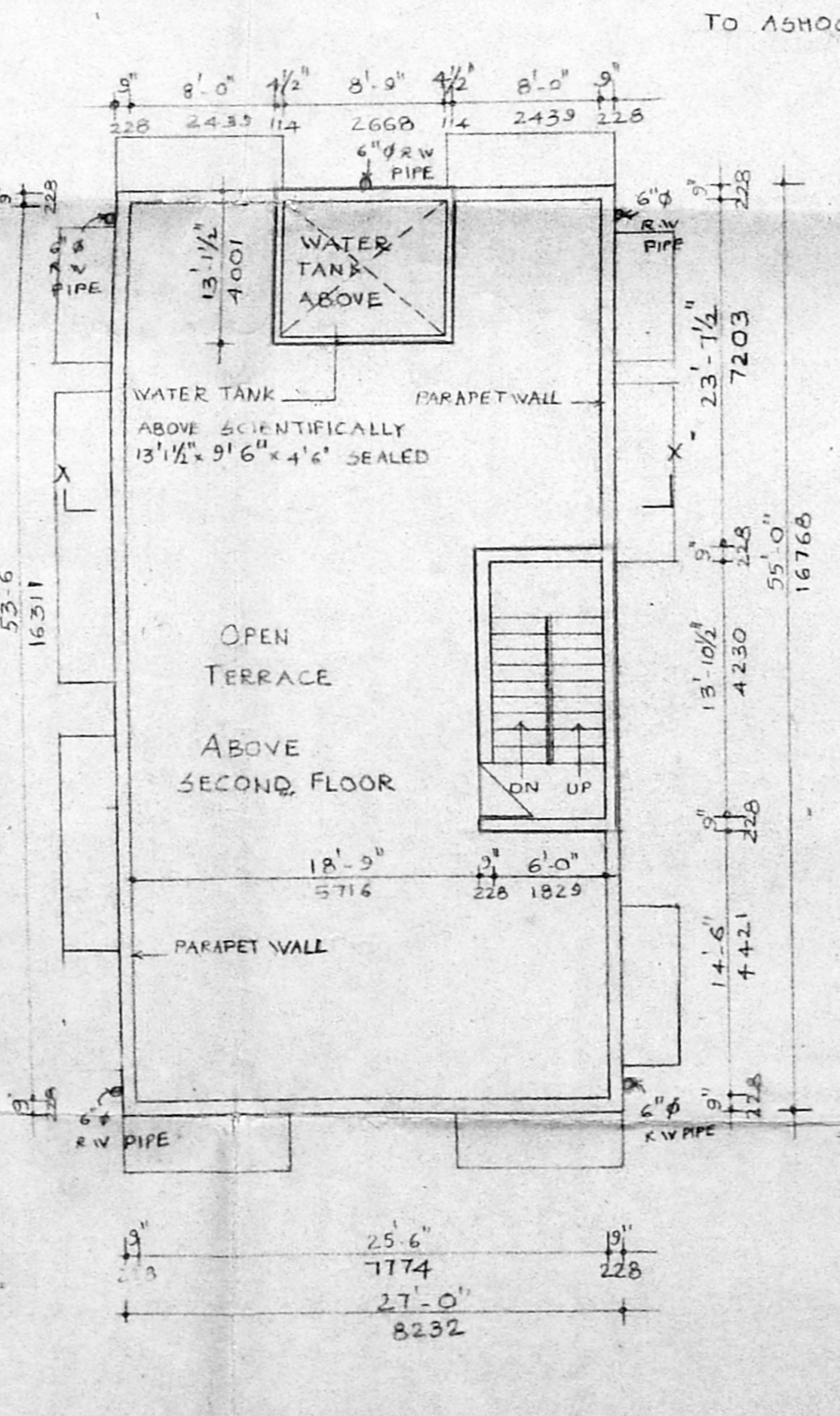

TERRACE FLOOR PLAN

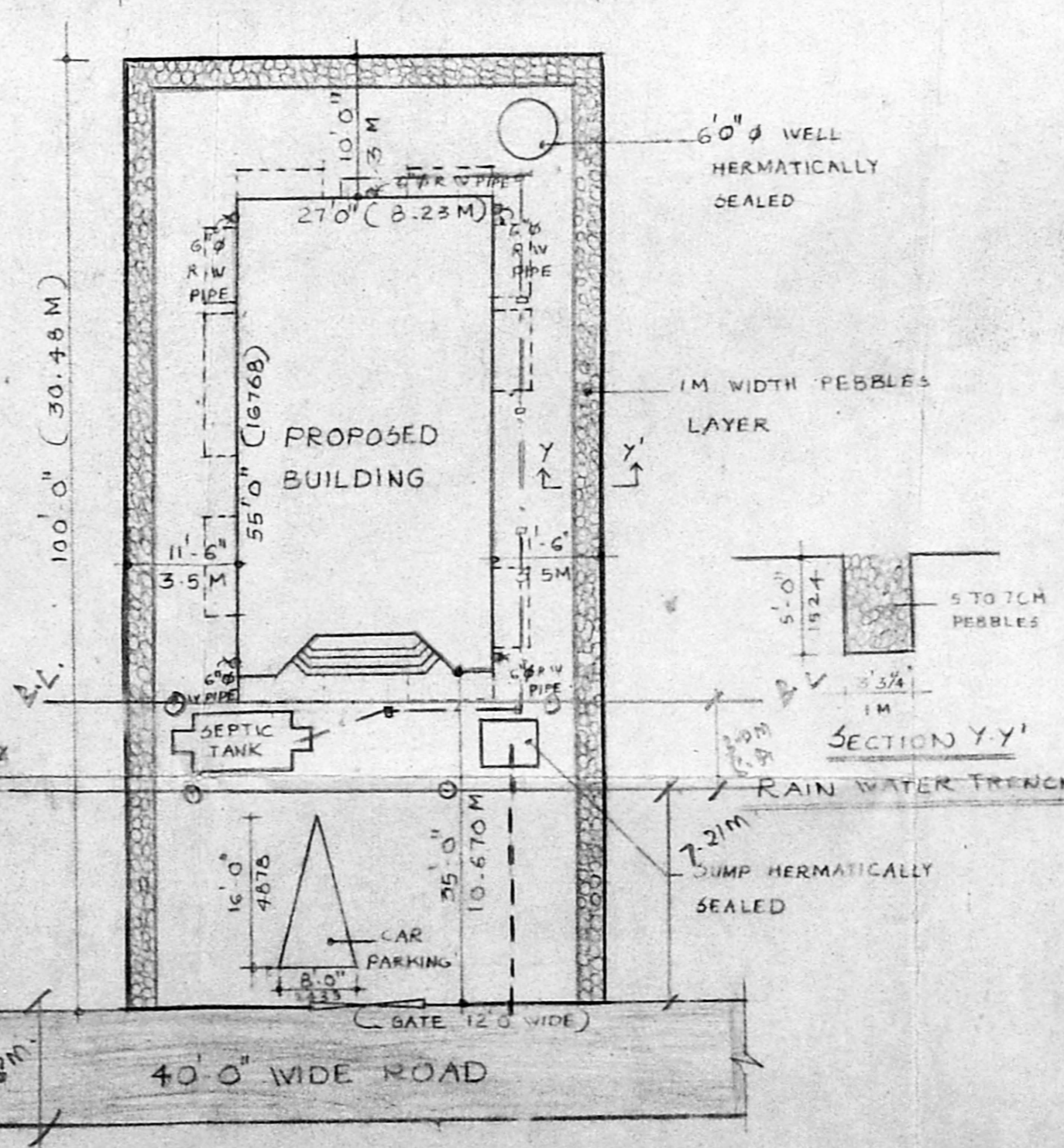

SITE PLAN

SCALE: 1"=16'0"

D	DOOR	6'0" x 7'0"	1829 x 2134
D1	DOOR	3'0" x 7'0"	915 x 2134
D2	DOOR	2'6" x 6'0"	762 x 1829
W	WINDOW	8'0" x 4'6"	2439 x 1372
W1	WINDOW	6'0" x 4'6"	1829 x 1372
W2	WINDOW	4'0" x 4'6"	1220 x 1372
V	VENTILAMMA	1829 x 610	610 x 610

**SPECIFICATIONS:**  
FOUNDATION: REINFORCED CONCRETE FOOTING 1:2:4  
REINFORCED PART I CONCRETE 1:2:4 WITH PLINTH BEAM  
R.C.C. LINTEL PART II BEAM AND ROOF  
CEMENT CONCRETE SUPER STRUCTURE BRICKWORK  
IN TABLE MOUND BRICK LAID WITH CM 1:6  
PLASTERING: 1:3:6 15 MM D.P.F.  
FLOORING: MOSAIC TILES.  
WOOD WORK: BEST INDIAN VENTEAQ  
PAINTING WALLS: 2 COATS OF APPROVED CM  
PAINT OVER WHITE PRIMER  
DOORS AND WINDOWS: 2 COATS OF  
APPROVED ENAMEL PAINTS.

**COLOUR CODE REFERENCE**

PROPOSED WORK SHOWN THUS	[Symbol]
ROAD LINE SHOWN THUS	[Symbol]
BOUNDARY LINE SHOWN THUS	[Symbol]
WATER LINE SHOWN THUS	[Symbol]
SEWER LINE SHOWN THUS	[Symbol]

**ADDRESS**  
PLAN SHOWING THE PROPOSED BUILDING  
IN SRI. AYYAPPA NAGAR NO.106,  
SURVEY NO. 116/2 KOYAMBEDU VILLAGE,  
SAIDAPET TALUK CHINGELPET DISTRICT  
BEARING PLOT NO. 144.

**AREA STATEMENT**

GROUND FLOOR	1485.00 SQ FT 138.01 SQ M
FIRST FLOOR	1797.38 SQ FT 167.04 SQ M
SECOND FLOOR	1797.38 SQ FT 167.04 SQ M
TOTAL	5079.76 SQ FT 472.09 SQ M
PLOT AREA	5000 SQ FT 464.68 SQ M
PLOT COVERAGE	29.70 %
F.S.I	1.02

DATE: \_\_\_\_\_ SCALE: 1"=8'0" (1:100)  
OWNER: \_\_\_\_\_ NORTH POINT

R. Seetha Lakshmi  
R. SEETHA LAKSHMI  
20/3 BAGIRATHI Amma ST  
T. NAGAR, MADRAS 17.

LICENSED SURVEYOR  
*[Signature]*

**RAJASHREE SHARATH**  
M. Arch. M.C.A. A.I.A.  
Registered Architect No. CA/96/1208  
Licensed Surveyor Class I No. 214

ARCHITECT  
**RAJASHREE SHARATH**  
M. Arch. M.C.A. A.I.A.,  
NO. 7, FIRST MAIN ROAD,  
NEHRU NAGAR, ADYAR  
PHONE: 413085